

ABELL
SURVEYING & MAPPING

1140 SEQUOIA STREET • DELAVAN, WISCONSIN 53115
414-728-6737

LOT 1
CERTIFIED SURVEY NO. 1884

LOT 1
CERTIFIED SURVEY MAP NO. 1576

LOT 1
CERTIFIED SURVEY NO. 1884

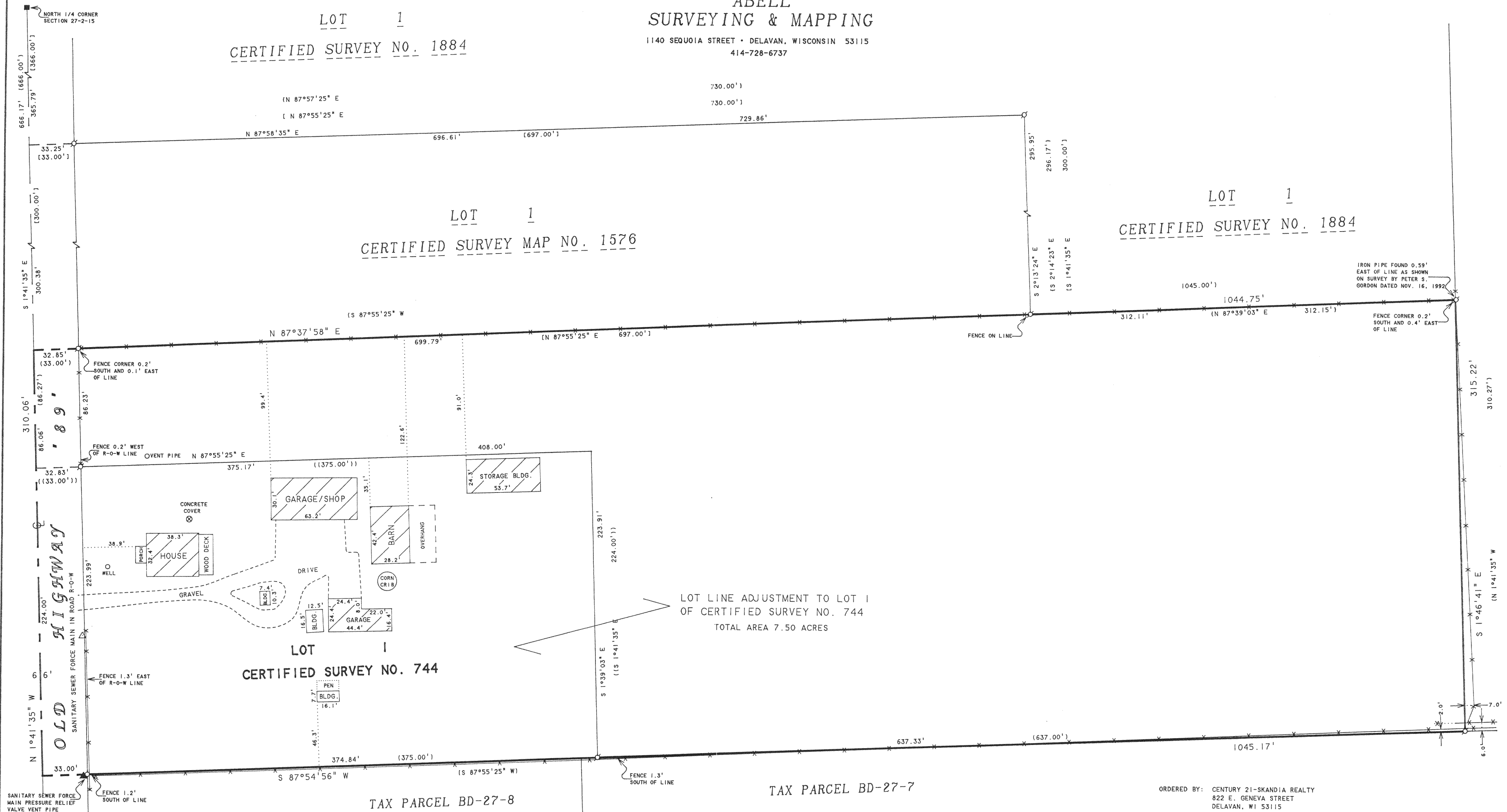

PLAT OF SURVEY OF

Lot 1 of Certified Survey No. 744 as recorded December 19, 1977 in Volume 3 of Certified Surveys on page 263 as Document No. 26976 in the Office of the Register of Deeds for said County. ALSO a parcel of land located in the NE 1/4 of Section 27, T2N, R15E, Walworth County, Wisconsin described as follows: Commencing at the North 1/4 corner of said Section 27; thence S 1° 41' 35\"/>

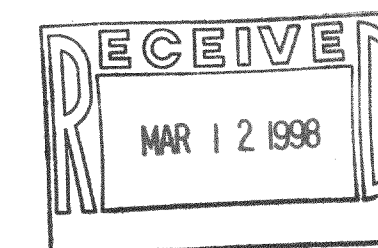

I HEREBY CERTIFY THAT I HAVE SURVEYED THE ABOVE DESCRIBED PROPERTY AND THAT THE ABOVE MAP IS A TRUE REPRESENTATION THEREOF AND SHOWS THE SIZE AND LOCATION OF THE PROPERTY, ITS EXTERIOR BOUNDARIES, THE LOCATION OF ALL VISIBLE STRUCTURES AND DIMENSIONS OF ALL PRINCIPAL BUILDINGS THEREON, BOUNDARY FENCES, APPARENT EASEMENTS, ROADWAYS AND VISIBLE ENCROACHMENTS, IF ANY, TO THE BEST OF MY KNOWLEDGE AND BELIEF.

THIS SURVEY IS MADE FOR THE USE OF THE PRESENT OWNERS OF THE PROPERTY, AND ALSO THOSE WHO PURCHASE, MORTGAGE, OR GUARANTEE THE TITLE THERETO WITHIN ONE (1) YEAR FROM DATE HEREON.

David F. Abell
DAVID F. ABELL
WISCONSIN REGISTERED LAND SURVEYOR, S-1596

January 12, 1998
DATE
NOTE: THIS IS NOT A CERTIFIED COPY UNLESS SEALED. JOB NUMBER - 97236

- LEGEND
- - IRON PIPE FOUND
 - - CONCRETE MONUMENT FOUND
 - - IRON PIPE SET
 - △ - UTILITY POLE
 - - WIRE FENCE
 - ▲ - PRESSURE RELIEF VENT PIPE
 - () - RECORDED AS ON DEED
 - () - RECORDED AS ON CERTIFIED SURVEY MAP NO. 1576
 - () - RECORDED AS ON CERTIFIED SURVEY NO. 1884
 - () - RECORDED AS ON CERTIFIED SURVEY NO. 744

NOTE: BEARINGS ARE REFERENCED TO
CERTIFIED SURVEY NO. 744.

BA-744-1
215-438